THE TRANSACTION PROCESS FROM CONTRACT-TO-CLOSE

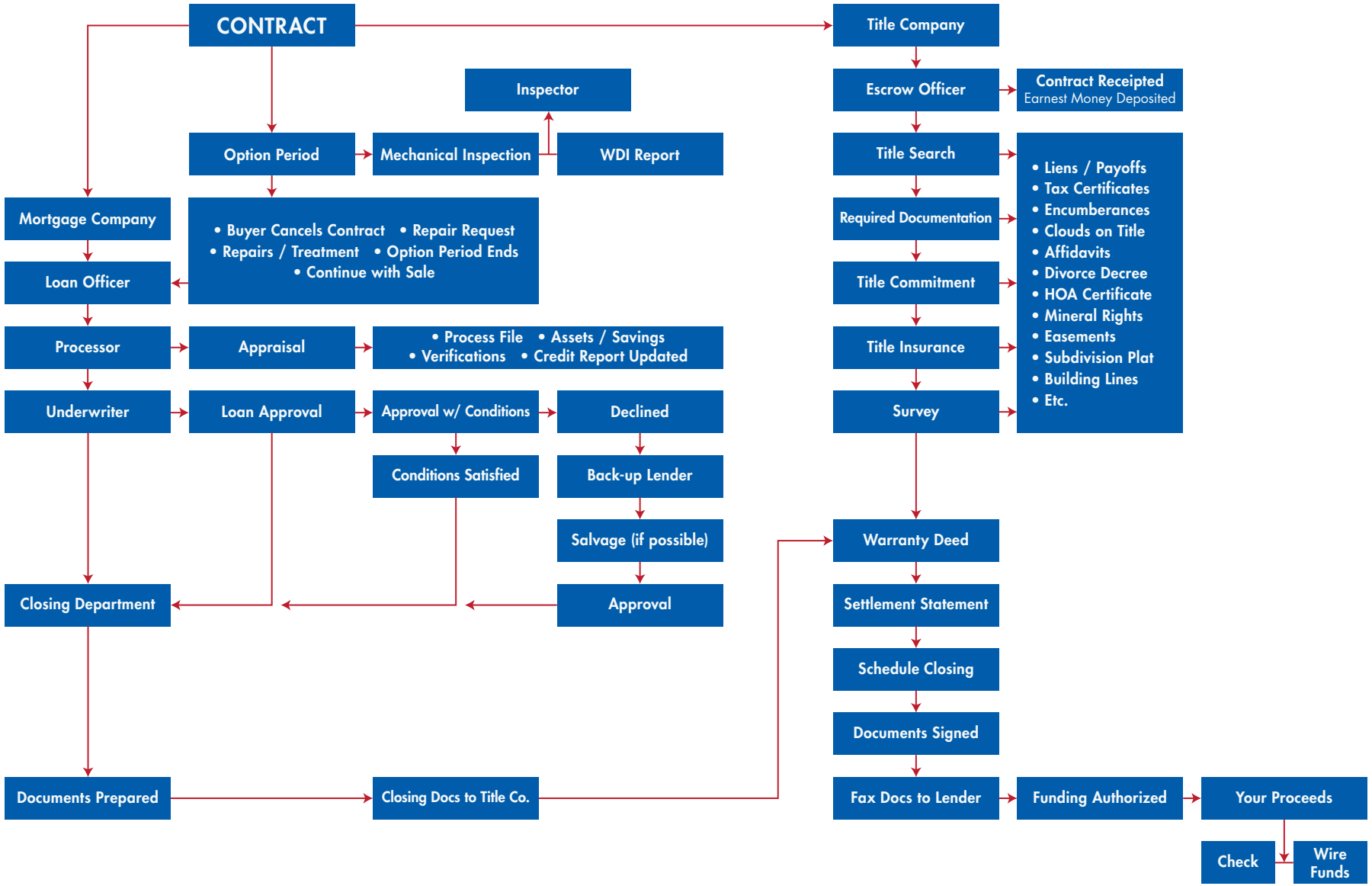

Austin Title